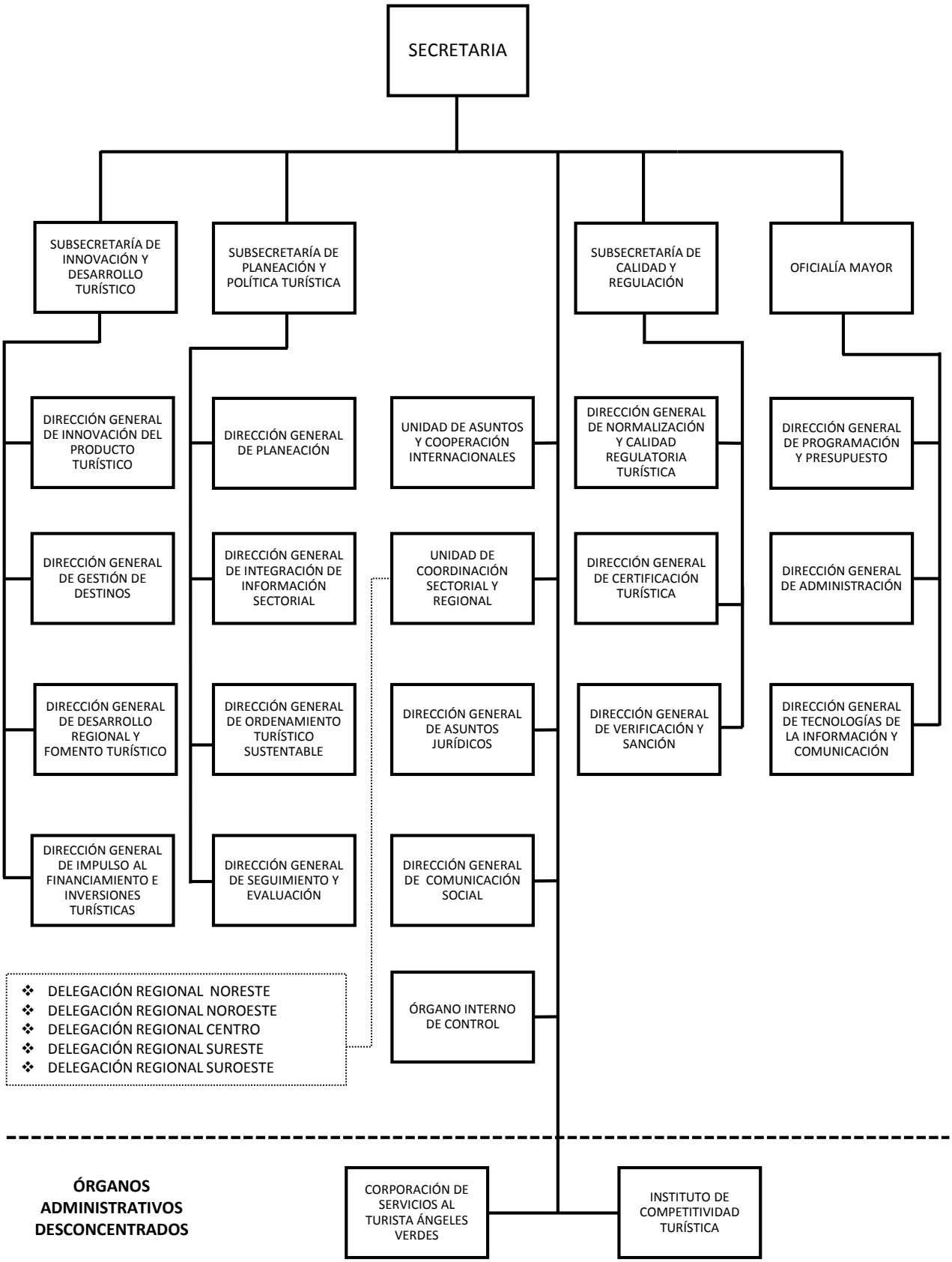SECRETARÍA DE TURISMO